Technical and Bibliographic Notes / Notes techniques et bibliographiques

The Institute has attempted to obtain the best original copy available for filming. Features of this copy which may be bibliographically unique, which may alter any of the images in the reproduction, or which may significantly change the usual method of filming, are checked below.

L'Institut a microfilmé le meilleur exemplaire qu'il lui a été possible de se procurer. Les détails de cet exemplaire qui sont peut-être uniques du point de vue bibliographique, qui peuvent modifier une image reproduite, ou qui peuvent exiger une modification dans la méthode normale de filmage sont indiqués ci-dessous.

- [ ] Coloured covers/ Couverture de couleur
- [ ] Covers damaged/ Couverture endommagée
- [ ] Covers restored and/or laminated/ Couverture restaurée et/ou pelliculée
- [ ] Cover title missing/ Le titre de couverture manque
- [ ] Coloured maps/ Cartes géographiques en couleur
- [ ] Coloured ink (i.e. other than blue or black)/ Encre de couleur (i.e. autre que bleue ou noire)
- [ ] Coloured plates and/or illustrations/ Planches et/ou illustrations en couleur
- [ ] Bound with other material/ Relié avec d'autres documents
- [ ] Tight binding may cause shadows or distortion along interior margin/ La reliure serrée peut causer de l'ombre ou de la distorsion le long de la marge intérieure
- [ ] Blank leaves added during restoration may appear within the text. Whenever possible, these have been omitted from filming/ Il se peut que certaines pages blanches ajoutées lors d'une restauration apparaissent dans le texte, mais, lorsque cela était possible, ces pages n'ont pas été filmées.

- [ ] Coloured pages/ Pages de couleur
- [✓] Pages damaged/ Pages endommagées
- [ ] Pages restored and/or laminated/ Pages restaurées et/ou pelliculées
- [✓] Pages discoloured, stained or foxed/ Pages décolorées, tachetées ou piquées
- [ ] Pages detached/ Pages détachées
- [✓] Showthrough/ Transparence
- [✓] Quality of print varies/ Qualité inégale de l'impression
- [ ] Continuous pagination/ Pagination continue
- [ ] Includes index(es)/ Comprend un (des) index

Title on header taken from:/ Le titre de l'en-tête provient:

- [ ] Title page of issue/ Page de titre de la livraison
- [ ] Caption of issue/ Titre de départ de la livraison
- [ ] Masthead/ Générique (périodiques) de la livraison

- [✓] Additional comments:/ Commentaires supplémentaires: Copy has manuscript annotations. Addenda sheet affixed to first page.

This item is filmed at the reduction ratio checked below/
Ce document est filmé au taux de réduction indiqué ci-dessous.

10X	12X	14X	16X	18X	20X	22X	24X	26X	28X	30X	32X
						✓					

MICROCOPY RESOLUTION TEST CHART

(ANSI and ISO TEST CHART No. 2)

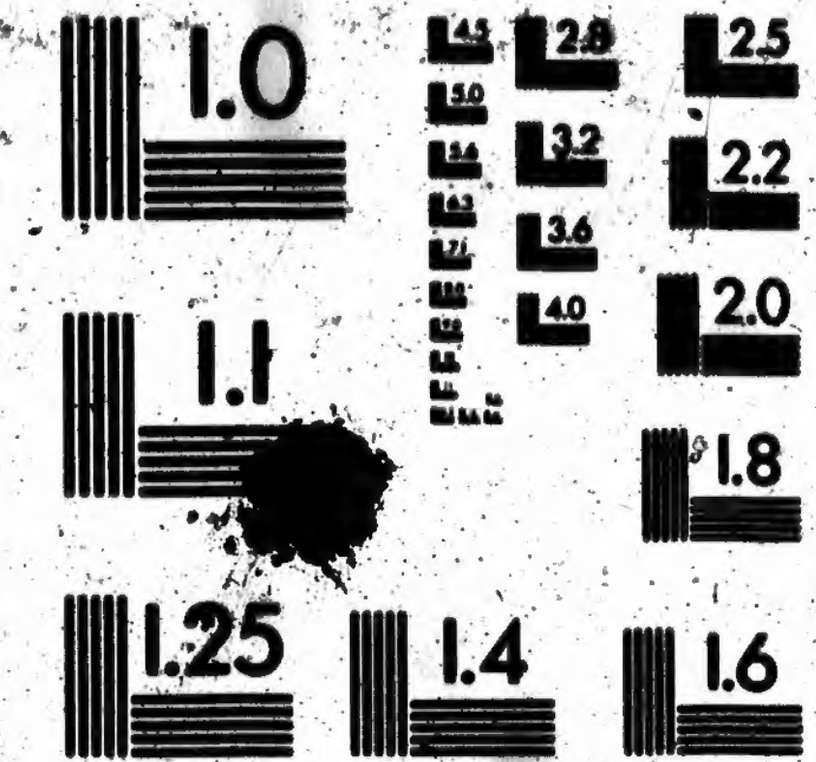

APPLIED IMAGE Inc

1653 East Main Street
Rochester, New York 14609 USA
(716) 482 - 0300 - Phone
(716) 288 - 5989 - Fax

UNITED COUNTIES OF LEEDS and GRENVILLE.

Samuel H. Guest ——— Clerk of the Municipality of the Village ——— of Kemptville ———
in the said United Counties, having certified under his hand that no complaint respecting the List of Voters' for said Municipality, for the year 1885, had been received by him within thirty days after the first posting up of the same; and on application of the Clerk, I, HERBERT STONE MCDONALD, Judge of the County Court of the United Counties of Leeds and Grenville, in pursuance of the provisions of "The Voters' Lists Act," certify that the annexed printed List of Voters, being one of the copies received by me from the said Clerk, under Section ~~three~~ 6 of the said Act, is the Revised List of Voters for the said Municipality for the year 1885.

Given under my hand and Seal, at the Town of Brockville, in the said United Counties, this sixteenth — day of October — A. D. 1885

Herbert S. McDonald
Judge.

ABC... TORONTO

VOTERS' LIST, 1899.

Municipality of Kemptville

Schedule of Postoffices:

1 Kemptville	6 Toronto	11 California	16 Camden, N.Y.
2 Westmeath	7 Winnipeg	12 Emeryville, N.Y.	17 Brockville
3 Prescott	8 Ottawa	13 Oshawa	18 Chicago
4 New York	9 Valleyfield	14 Vernon	19 Hawkesbury
5 Morrisburg	10 Nepean	15 Smithsville	20 Westport

POLLING SUB-DIVISION NO. 1, comprising all that part of the Village lying South of the South Branch of the Rideau River.

PART I.—Persons entitled to vote at both Municipal Elections and Elections to the Legislative Assembly.

No on Roll	NAME.	Jurors	LOT.	Con. or Street.	Qualification.	Occupation.	P.O. #
1	Agnew, Henry		lot & house	Asa	m f and o	carriage mkr	1
2	Allan, Daniel		pt lt 6 and 7	Jack	m f and o	gentleman	1
3	Acton, Abram	j	lot	S James	m f and o	manufacture	1
4	Agnew, John	j	lt 8 b 18	Prescott	m f and o	carriage mkr	1
5	Anderson, W. H	j	lt 9 b 12	do	m f and o	notary	1
11	Allan, T. K		pt a b & hou	Asa	m f and o	barrister	1
64	Anderson, W. H	j	pt lt 7 b 12	Prescott	m f and t	merchant	1
198	Ambridge Geo	j	5	Jack	m f and t	painter	1
212	Ault, Jas	j	10	Asa	m f and t	butcher	1
398	Armour, Wm	j	2	S James	m f and t	baker	1
19	Bowen, A. S		S. B	Bridge	m f and o	miller	1
20	Bowen, A. A		S. B	do	m f and o	do	1
21	Bowen, L. T		S. B	do	m f and o	do	1
27	Buchanan, A		1 b 10	Presc't & Asa	m f and o	druggist	1
31	Banks Chester		2 and 3	Asa	m f and o	farmer	1
32	Banks, L J	j	2 and 3	do	m f and o	liveryman	1
33	Banks, Chas	j	2 and 3	do	m f and o	do	1
39	Bascom, O	j	lot & house	Joseph	m f and o	D C Clerk	1
53	Barnes, T. W	j	3	Reuben	m f and o	grocer	1
54	Beach, Albert		1	Mary	m f and o	painter	1
55	Blackburn, Thos		1	Prescott	m f and o	clerk	1
59	Brown, J. S		2	do	m f and o	surveyor	1
174	Bottum, W. H		lot & house	S Main	m f and t	agent	1
399	Bow, Thos	j	12	Asa	m f and t	merchant	1
444	Brinston, Albert	j	A.B	Avenue	m f and t	manufact'er	1
397	Conley, J. J	j	17	Asa	m f and t	tailor	1
84	Cochrane, W. H		4	Prescott	m f and t	harnessmakr	1
85	Cochrane, A. J		L B 10	do	m f and t	postmaster	1
112	Conley, Thos	j	45	Asa	m f and o	tailor	1
113	Conley, Geo. A		45	do	m f and o	teacher	1
114	Corbett, W. J	j	lot	Prescott	m f and o	grocer	1
116	Cornell, E. L B		4	do	m f and t	do	1
118	Clothier, John	j	S B	Bridge	m f and o	painter	1
120	Clothier, Ambrose	j	mill	do	m f and o	manufact'er	1
123	Courrier, Pascal, jr	j	3	Jack	m f and o	laborer	1
124	Courrier, Pascal, sr	j	3	do	m f and o	do	1
127	Courrier, Louis, jr	j	1	do	m f and o	do	1
128	Courrier, Louis, sr	j	1	do	m f and o	do	1
167	Creighton, Wm	j	12	Bridge	m f and t	do	1
237	Ching Way		lot	Prescott	m f and t	laundryman	1

POLLING SUB-DIVISION No. 1.—CONTINUED

No. on Poll.	NAME.	Jurors	LOT.	Con. or Street.	Qualification.	Occupation.	P.O.
141	Dark, Henry		5	Prescott	m f and o	gentleman	1
206	Dewer, Peter		8 & 9	S Main	m f and t	miller	1
241	Dillon, John	j	7	do	m f and t	laborer	1
383	Dillane, Wm		1	Thomas	m f and t	teacher	1
108	Earle, W. M		8	Prescott	m f and o	physician	1
144	Evoy, Thos	j	lot	S James	m f and o	carpenter	1
145	Evoy, Geo	j	4	Jack	m f and o	do	1
149	Eager, Geo. A	j	4	do	m f and o	cheese mfr	1
297	Evoy, Jas. A		2	S James	m f and t	printer	1
93	Fenton, S. W	j	lot & house	Prescott	m f and t	V. S	1
56	Griffith, G. W	j	1	do	m f and t	clerk	1
57	Guest, S. H		M B	Joseph	m f and o	town clerk	1
166	Gill, Wm		12	Bridge	m f and o	engineer	1
169	Griffin, Martin	j	A B	Asa	m f and t	laborer	1
177	Good, Russell		1	Prescott	m f and o	butcher	1
186	Gibson, W. F		10	Thomas	m f and o	druggist	1
187	Grant, J. A	j	9	Jack	m f and o	carriage mkr	1
94	Hurlburt, Joseph		farm land	Prescott	m f and t	laborer	1
194	Hunter, Wesley	j	2	do	m f and o	agent	1
193	Hill, Thos. A	j	6 b 10	S Rideau	m f and o	do	1
197	Hyndman, D		7 b 10	Thomas	m f and o	gentleman	1
199	Hanna, G. E	j	9 b 12	Prescott	m f and o	dentist	1
200	Hyland, W. J	j	5 b 12	do	m f and o	shoemaker	1
201	Harding, Robt		2 b 11	do	m f and o	grocer	1
202	Holmes, F. L. S		pt M B	Asa	m f and o	physician	1
204	Hopper, A. E	j	v lot	Vanburen	m f and o	farmer	1
207	Henry, Alex	j	4 and 5	S Main	m f and o	butcher	1
298	Hall, W. R	j	pt S B	S James	m f and t	agent	1
330	Hagan, Robt	j	6	S Main	m f and t	tinsmith	1
12	Jones, F. H	j	1 b 17	Asa	m f and o	manufact'er	1
219	Johnston, Thos		4	S Water	m f and o	machinist	1
227	Jones, J. A		lot	Prescott	m f and o	physician	1
238	Keenan, Neil		pt A B	Joseph	m f and o	gentleman	1
240	Kerr, Samuel	j	7	S Main	m f and o	grocer	1
248	Lamping, Vincent	j	2	Jack	m f and oc	foundryman	1
245	Leach, Zach	j	pt M B	Asa	m f and o	blacksmith	1
92	Laplante, John H	j	lot	Jack	m f and t	laborer	1
65	Langstaff, A	j	7 b 12	Prescott	m f and t	merchant	1
28	Moffatt, W. H	j	1 b 10	do	m f and t	harness mkr	1
121	Matt, Frank	j	lot	Bridge	m f and t	laborer	1
271	Mills, Geo		pt M B	Thomas	m f and o	gentleman	1
272	Murphy, John		pt M B	do	m f and o	lumber deal'r	1
274	Magee, Nathan	j	5	Reuben	m f and t	laborer	1
275	Martin, Samuel		3 b 12	Prescott	m f and o	gentleman	1
277	Martin, Ernest	j	3 b 12	do	m f and o	student	1
278	Martin, John		lot b	Mary	m f and o	builder	1
279	Martin, W. P	j	lot b	do	m f and o	do	1
51	McBride, J. L	j	12	Prescott	m f and t	com. travel'r	1
253	McPherson, Geo		7 b 11	do	m f and o	hotel keeper	1
268	McCaughey, G. A	j	lot	do	m f and o	clerk	1
270	McDiarmid, Rev. H J		7 and 8	Mary	m f and oc	clergyman	1

POLLING SUB-DIVISION No. 1.—CONTINUED.

No. on Roll.	NAME	Jurors	LOT.	Con. or Street.	Qualification.	Occupation.	P.O. #
280	McLennan, A. D.		6 b 11	Prescott	m f and t	druggist	1
285	Mundle, W. H	j	pt A B	Asa	m f and o	merchant	1
286	McGahey, R. P	j	1	S Water	m f and o	V. S	1
291	Mackey, John		A B	Joseph	m f and o	gentleman	1
293	Moffatt, Robt	j	5	Jack	m f and o	laborer	1
295	McKenny, Wm		15	S Main	m f and o	ry. employee	1
296	McLellan, A	j	1	Prescott	m f and o	baker	1
299	McCallum, Jas		lot & house	Jack	m f and o	gentleman	1
302	McKeen, Samuel	j	pt S B	Elliott	m f and o	carpenter	1
7	Nelson, John		11	S Water	m f and t	teacher	1
122	O'Neill, J. C	j	pt A B	Joseph	m f and t	contractor	1
218	Ollerenshaw, L. J	j	lot	Asa	m f and t	grocer	1
276	Pelton, D. E	j	3	Prescott	m f and t	photograph'r	1
343	Pelton, Edwin C	j	4	S Victoria	m f and o	agent	1
341	Pelton, P. C		4	do	m f and oc	do	1
345	Pelton, J. G	j	1	Prescott	m f and o	do	1
346	Pelton, D. B		4	do	m f and oc	gentleman	1
347	Perault, I L	j	6	do	m f and o	barber	1
348	Percival, R. J	j	pt M B	Joseph	m f and o	merchant	1
349	Perry, Geo		27	do	m f and o	bricklayer	1
350	Parkinson, Alex		1	S Main	m f and o	carpenter	1
351	Parkinson, R. S		23	S James	m f and o	miller	1
352	Patton, John	j	3	Jack	m f and o	farmer	1
214	Robinson, Humphrey	j	lot	Thomas	m f and t	laborer	1
358	Ryan, Jas		9	Asa	m f and o	carriage mkr	1
359	Rath, Wm		5	S Main	m f and o	miller	1
6	Swan, H. R	j	9	Prescott	m f and t	bank mgr	1
239	Scoville, Reuben	j	7	Asa	m f and o	produce mer	1
377	Swain, Levius	j	2	Jack	m f and o	clerk	1
381	Sanderson, Rev. D. C		1	Prescott	m f and oc	clergyman	1
384	Sharkey, C. J	j	pt M B	Thomas	m f and o	cheese mfr	1
385	Sweeney, M		pt M B	Mary	m f and o	gardener	1
388	Spotswood, W. A	j	12	S Water	m f and o	blacksmith	1
391	Swain, Wm	j	11	Thomas	m f and o	bartender	1
392	Sanders, J. A	j	2	Prescott	m f and o	dentist	1
394	Spotswood, Wm		1 and h	Asa	m f and o	blacksmith	1
395	Sloan, Wm		pt M B	Joseph	m f and o	gentleman	1
396	Selleck, John		2	Asa	m f and o	mill owner	1
401	Saunders, John	j	lot	Bridge	m f and o	grain buyer	1
431	Sparks, Samuel	j	8	Jack	m f and t	laborer	1
331	Teusaw, Wm		6	S Main	m f and t	ry. employee	1
420	Tuck, John	j	2	Prescott	m f and oc	agent	1
422	Taylor, Geo		3	S James	m f and o	blacksmith	1
423	Taylor, Geo. W	j	lot	Joseph	m f and o	do	1
424	Tuck, Elisha	j	pt M B	Thomas	m f and o	carpenter	1
425	Tuck, Geo. C	j	9	Prescott	m f and t	barber	1
290	Tobin, Jas. A	j	lot	Thomas	m f and t	blacksmith	1
430	Wilson, John		8	Jack	m f and o	laborer	1
438	Waterson, John		c road	C Road	m f and o	teacher	1
440	Wallace, J. R	j	1	Prescott	m f and o	tailor	1
441	Willis, R. L	j	8	Asa	m f and o	hotel keeper	1
443	Watson, Edwin	j	pt A B	Avenue	m f and o	carpenter	1

POLLING SUB-DIVISION No. 1—CONTINUED.

PART II.—Persons entitled to vote at Municipal Elections only.

No. on Roll.	NAME.	Jurors	LOT	Con or Street.	Qualification.	Occupation.	P.O.
10	Adams, Gideon		vac. lots	Asa & Mary	o	agent	2
66	Archibald, Mrs. C		10 b 12	Prescott	t	w	1
15	Bennett, Mary		1	Asa	o	s	1
22	Bowen, C. M		S B	Bridge	o	s	1
24	Beckett, Mrs. E		1	Vanburen	o	w	1
26	Buchanan, Wm		8 & 9	Asa	o	farmer	1
63	Blackburn, A		8	Prescott	o	accountant	6
67	Burrill, Mrs. Wm		pt M B	Asa	t	w	1
320	Beaman, R. E		A B	Joseph	oc	w	1
93	Cook, Mrs. C		8	Thomas	o	w	1
109	Cummings, I. J		lot	Prescott	o	w	1
110	Clothier, Mrs. W. A		M B	Thomas	o	w	1
111	Coleman, John		10	Jack	o	farmer	1
115	Christie, W. H		4	Prescott	o	clerk	1
117	Courtenay, Miss A		5	do	o	s	1
119	Cherry, M. E		8	Asa	o	w	1
125	Cameron, Hattie		4	Prescott	o	s	1
142	Cumming, Jane		5	do	t	s	1
130	Dunlop, Mrs		4	Asa	o	w	9
146	Eastman, Wm		8	Jack	o	laborer	8
148	Easton, Annie		4	S Main	o	s	1
29	Ferguson, Miss A		1 b 10	Prescott	t	s	1
152	Fitzsimmons, H		1	Thomas	o		11
168	Griffin, Margaret		A B	Asa	o	s	1
178	Greer, Johnston		3	S Main	o	gentleman	12
185	Grant, Margaret		2	Prescott	o		1
203	Hayes, Miss M		pt A B	Joseph	o	s	1
205	Holmes, Mrs. C		8 and 9	S Main	o	w	1
211	Harnett, Samuel		10 b 11	Asa	o		1
228	Jones, Matilda		1	Prescott	o	s	1
236	Keating, Mrs. G		1	Thomas	o	w	1
288	Kennedy, J. W		lot	do	o	blacksmith	14
247	Logan, Hannah		2	Vanburen	oc	s	1
246	Logan, Solomon		2	do	o	ry. employee	15
52	Loughlin, Mrs. M. J		12	Prescott	t	w	1
126	Murphy, Mrs. R		9	do	t	w	1
287	McGovern, Mrs. John		1 b 18	Thomas	t	w	1
278	McKeown, Mrs. H		4	Reuben	o	w	1
282	McFarlane, Susan		6	Prescott	t	s	1
283	Mundle, Jane		2	do	t	s	1
284	Mundle, Sarah		2	do	t	s	1
287	McPherson, Jessie		lot	Asa & Thos.	o	s	1
292	Mackey, Mrs. T		pt M B	Joseph	o	w	8
294	Mackey, Mrs. Wm		5	S Main	o	w	1
300	McDonald, K		4	Asa	o		1

POLLING SUB-DIVISION No. 1.—CONTINUED.

No. on Roll.	NAME	Jurors	LOT.	Con. or Street.	Qualification.	Occupation.	P.O.
319	O'Loughlin, M.		pt A B	Joseph	o		4
361	Rath, Mrs. John		lots	Prescott	o	w	1
380	Stitt, Mrs. M. E.		2	do	o	w	1
382	Shaler, Lucy		5	Bridge	o	s	1
383	Shaler, Sarah		5	do	o	s	1
387	Selleck, Mrs. Mary		3	Prescott	o	w	1
390	Stewart, Chas		11	S Water	o	mechanic	18
402	Selleck, Miss L		lot	Prescott	o	s	1
418	Thompson, Miss E.		pt M B	Joseph	o	s	1
421	Todd, Mrs. C.		8	Asa	o	w	1
439	Wallace, Mrs. Jas.		pt M B	Thomas	o	w	1
289	Wilkie, Mrs. A		lot	Asa	o	w	1

PART III—Persons entitled to vote at Elections to the Legislative Assembly only.

13	Allan, Ambrose		Jack	m f	student	1
58	Blackburn, Wm		Prescott	m f	clerk	1
68	Burns, Alfred		Reuben	m f	do	1
129	Conley, Jas		Asa	m f	gentleman	1
150	Emery, J. W		Joseph	m f	teacher	1
170	Graham, C. B		Thomas	m f	bank clerk	1
172	Gallaway, Edwin		do	m f	laborer	1
215	Halliday, S. H		Asa	m f	book-keeper	1
216	Henry, David		do	m f	carpenter	1
217	Howey, Archibald		Reuben	m f	laborer	1
289	Keenan, Daniel		Joseph	m f	painter	1
252	Lehman, John		S James	m f	book-keeper	1
251	Laplante, J. S		Jack	m f	laborer	1
250	Loughlin, J. E		Asa	m f	clerk	1
307	McCabe, Ed		do	m f	stableman	1
308	McHugh, Sherman		Prescott	m f	barber	1
309	Martin, Samuel		do	m f	carpenter	1
310	Matt, Jerry		Bridge	m f	moulder	1
311	Matt, Levi		do	m f	laborer	1
312	Milne, A		S Main	m f	carpenter	1
313	Morrison, N		Prescott	m f	gentleman	1
314	Mavety, Thos		Thomas	m f	do	1
315	Magee, Wm		Asa	m f	clerk	1
325	Phelps, W. L		Joseph	m f	druggist	1
326	Parish, N. C		Prescott	m f	clerk	1
360	Rath, Wm		S Water	m f	blacksmith	1
407	Smith, Jas		S Main	m f	miller	1
408	Steacy, Robt		Avenue	m f	preacher	1
428	Thompson, Wm		Joseph	m f	gentleman	1
442	Willis, Chas		Asa	m f	hotel clerk	1
447	Wing, Frank		Asa	m f	electrician	1

Polling Sub-Division No. 2,

Comprising all that part of the Village lying North of the South Branch of the Rideau River.

PART I.—Persons entitled to vote at both Municipal Elections and Elections to the Legislative Assembly.

No. on Roll.	NAME.	Jurors	LOT.	Con. or Street.	Qualification.	Occupation.	P.O.
16	Bedingfield, R. H.		3	Clothier	m f and o	harness mkr	1
25	Beckett, R. T.	j	46	Oxford	m f and o	cheese mfr.	1
84	Banks, Wm		41	do	m f and o	constable	1
85	Banks, Wm. jr	j	1	do	m f and o	laborer	1
86	Ballance, Geo.	j	90	North	m f and o	moulder	1
87	Barry, Robt.		10	West	m f and o	gentleman	1
88	Burchell, Abram	j	71	N. Rideau	m f and o	butcher	1
41	Beach, Alfred	j	6	Clothier	m f and t	laborer	1
50	Barnes, W. A.	j	7	do	m f and o	tinsmith	1
60	Brownlee, Hugh		15	N Main	m f and o	gentleman	1
81	Briggs, Henry	j	37	Clothier	m f and t	laborer	1
95	Bowden, Robt.	j	6	do	m f and t	mechanic	1
98	Bebow, Leon	j	6	do	m f and t	tailor	1
164	Bustard, H.	j	1	Pres. & Clo.	m f and t	jeweller	1
321	Blakely, Jas	j	5	Lydia	m f and t	butcher	1
389	Brownlee, Wm			N. Rideau	m f and t	laborer	1
74	Cooper, Joseph	j	24	do	m f and o	painter	1
78	Chambers, Richard	j	12	West	m f and t	blacksmith	1
79	Clare, John		36	Clothier	m f and o	carpenter	1
80	Cosgrove, T. G		4	do	m f and o	undertaker	1
86	Crawford, Samuel	j	104	N. Rideau	m f and o	carpenter	1
87	Curry, J. H	j	2	Clothier	m f and o	merchant	1
88	Curry, Wm		2	do	m f and o	clerk	1
91	Craig, Benson	j	3	do	m f and t	jeweller	1
104	Craig, T. A		lot	N Main	m f and o	I.P.S.	1
210	Code, Geo	j	98	Lydia	m f and t	laborer	1
307	Curtis, Allan	j	95	North	m f and t	painter	1
327	Dell, Hy. J	j	123	Gower	m f and t	laborer	1
131	DePencier, Luke		4	Georgina	m f and o	pilot	1
132	Davison, John	j	6	N. Rideau	m f and o	engineer	1
133	Dake, A. C	j	56	Oxford	m f and o	carpenter	1
134	Dake, Alfred		75	West		sawyer	1
136	DePencier, W. T.	j	93	North	m f and t	laborer	1
137	DePencier, Geo.		8	Clothier	m f and o	pilot	1
138	Davison, L. M	j	4	do	m f and o	merchant	1
139	Dickinson, Wm		6	N Main	m f and o	mail carrier	1
140	Dickinson, R. W.	j	6	do	m f and o	agent	1
148	Emery, Rev. C. P.		lot	Oxford	m f and oc	clergyman	1
418	Elliott, Wm		39	Clothier	m f and t	ry. employee	1
419	Elliott, Ed		39	do	m f and t	do	1
82	Ferguson, G. H.		44	Oxford	m f and t	barrister	1
400	Ferguson, C F.		48	N Main	m f and o	physician	1
159	Fraser, Wm. E	j	1 and 2	Prescott	m f and t	tailor	1
77	Gannon, D. P.	j	12	West	m f and t	laborer	1
99	Guy. Wesley	j	6	Clothier	m f and t	painter	1
171	Good, Wm	j	72	Princess	m f and o	laborer	1
176	Good, Jas.		36	Clothier	m f and o	shoemaker	1
178	Gibson, Alex	j	4	N Main	m f and o	butcher	1
190	Grant, Chas	j	158	Georgina	m f and t	gentleman	1
357	Grant, Alfred	j	62	Oxford	m f and t	carpenter	1

POLLING SUB-DIVISION No. 2—CONTINUED.

No. on Roll.	NAME	Jurors	LOT.	Con. or Street.	Qualification.	Occupation.	P.O.
48	Hurlburt, Ransom		25 26	Clothier	m f and t	laborer	1
97	Hinton, Robt	j	6	do	m f and t	merchant	1
189	Hagan, Jas		5 b 15	N Main	m f and o	tinsmith	1
191	Hagan, Geo. A	j	10	Oxford	m f and t	do	1
192	Hagan, Jas. H	j	4 b 18	Clothier	m f and t	do	1
198	Harris, John A		67	Oxford	m f and o	teacher	1
228	Hill, John		1 b 18	do	m f and t	laborer	1
329	Hunter, Anthony		31	Clothier	m f and t	gentleman	1
17	Jackson, Wm	j	47	N Rideau	m f and t	trader	1
106	Johnston, Wm	j	2	N Main	m f and t	agent	1
218	Jerome, Thos		lot	Bridge	m f and o	gardener	1
220	Johnston, Wm S.	j	lots	Clothier	m f and o	machinist	1
221	Jammes, Bascaw		4 b 14	George	m f and o	mason	1
224	Johnston, Arthur		17	N Main	m f and o	gentleman	1
156	Kernahan, Wm	j	52	Lydia	m f and t	tanner	1
231	Kerr, Jas	j	57	Oxford	m f and o	carpenter	1
232	Kirkup, Jas		40 58	Clothier	m f and o	gentleman	1
234	Kerr, Wm	j	2 b 15	N Main	m f and o	laborer	1
235	Kennedy, Rev. J. A		11 and 12	do	m f and o	clergyman	1
244	Latimer, R. G	j	46	Clothier	m f and o	baker	1
248	Levere, Hugh		21	N Victoria	m f and o	gentleman	1
242	Laroque, John		168	Georgina	m f and o	mason	1
157	Lennox John	j	83	Lydia	m f and t	laborer	1
169	Larin, Louis	j	1	Prescott	m f and t	barber	1
155	Morris, John	j	52	Lydia	m f and t	blacksmith	1
257	Maxwell, Wm	j	1	N Rideau	m f and t	pump maker	1
258	Murdock, Michael		71	do	m f and o	gentleman	1
259	Mayhew, Thos	j	72	Princess	m f and o	laborer	1
262	Main, John		62	Oxford	m f and o	gentleman	1
263	Mills, John	j	46	Clothier	m f and o	drayman	1
266	Main, Wm	j	6 7	N Main	m f and o	tanner	1
160	McMartin, Malcolm	j	1	Clothier	m f and t	gentleman	1
161	McPherson, Geo. jr	j	1	do	m f and t	horse trainer	1
254	MacGregor, J. M	j	48	do	m f and o	merchant	1
264	McFadden, Jas		46	do	m f and t	laborer	1
265	McIntyre, John P	j	lot	Clothier	m f and t	merchant	1
448	MacGregor, W. H	j	lot	Bridge	m f and o	com. travel'r	1
808	Matthews, Jas	j	60	Oxford	m f and t	laborer	1
842	McGregor, Ben	j	83	Clothier	m f and t	horse trainer	1
865	McIntosh, Wm	j	50	Oxford	m f and t	agent	1
8	Neelin, E. P	j	1	Clothier	m f and t	tailor	1
101	Patton, John		6	do	m f and t	teacher	1
261	Peebles, Robt	j	8	N Rideau	m f and t	laborer	1
832	Patterson, Samuel	j	68	Oxford	m f and o	drayman	1
834	Pratt, Jas. E	j	116	N Rideau	m f and o	agent	1
835	Poole, Wm		54	Alma	m f and o	gentleman	1
838	Pelton, D. G		9	Oxford	m f and o	do	1
839	Prosser, Geo		7	do	m f and o	sawyer	1
840	Patterson, Calvin	j	58	do	m f and o	drayman	1
841	Patterson, John		9	N Main	m f and o	gentleman	1
497	Prosser, Samuel	j	87	Oxford	m f and t	laborer	1
858	Quinn, Wm	j	7	Clothier	m f and o	hotel keeper	1

POLLING SUB-DIVISION No. 2.—CONTINUED.

No on Roll.	NAME	Jurors	LOT.	Con or Street.	Qualification.	Occupation.	P.O. s
100	Quinn, Daniel	j	6	Clothier	m f and t	horse trainer	1
90	Ritchie, W. F.	j	8	do	m f and t	ry. agent	1
230	Reynolds, Geo	j	7 & 8	N Main	m f and o	agent	1
255	Raney, Henry	j	45	Clothier	m f and o	electrician	1
354	Robinson, W. J	j	5	N Rideau	m f and o	laborer	1
48	Seeley, C. H	j	11	Clothier	m f and t	manufacture	1
49	Seeley, Wesley	j	11	do	m f and t	do	1
76	Swain, Patrick		59	Oxford	m f and t	laborer	1
362	Seely, S B		61	do	m f and o	constable	1
368	Shaw, Joseph		pt B O	Clothier	m f and o	laborer	1
369	Sanderson, Geo		B K	do	m f and o	gentleman	1
371	Smail, Wm	j	5	do	m f and o	blacksmith	1
372	Smail, Thos	j	88	North	m f and o	do	1
373	Sanders, J. L P	j	5	Clothier	m f and o	merchant	1
374	Swain, Jas	j	16	W Water	m f and t	laborer	1
375	Sparham, G. S		lot	N Main	m f and t	physician	1
376	Sparham, W. P		lot	do	m f and t	gentleman	1
412	Sanders, John	j	20 and 21	do	m f and o	capitalist	1
42	Thompson, Samuel	j	15	Clothier	m f and t	laborer	1
46	Taylor, Henry	j	lot	N Main	m f and t	cheese mkr	1
433	Walt, S. E		45	do	m f and o	editor	1
435	Wilson, J. R	j	2	Clothier	m f and o	undertaker	1
436	Warren, Thos	j	7	do	m f and o	hotel keeper	1
445	Wilson, Wm		20	Harriett	m f and o	tailor	1
75	Waterson, Chas	j	59	West	m f and t	marblecutter	1

PART II.—Persons entitled to vote at Municipal Elections only.

9	Allan, Mrs. T	11 b 14	Oxford	o	w	1
14	Buckley, Jas	82	Lydia	o	gentleman	
18	Bedingfield, Mrs. J.	11	Oxford	o	w	1
30	Bradford, H	44	Alma	o	bricklayer	4
40	Bower, Mrs. A	10	Clothier	o	w	1
47	Bower, Mrs. H	11	do	o	w	5
61	Boyd, Miss C	47	N Main	o	s	1
89	Bartley, Mrs. J	1	Clothier	t	w	1
370	Bustard, Ann	48	do	t	w	1
72	Cooper, Mary	6	N Rideau	o	s	1
73	Cooper, Mrs P	6	do	t	w	1
108	Creasy, Miss C	6	Clothier	t	s	1
105	Cumming, E	2	N Main	o	gentleman	7
107	Callander, Miss M	2	do	o	s	1
337	Craig, Mrs. R	155	West	t	w	1
364	Colborne, H	50	Oxford	o		8
135	Draffin, Mary	93	North	o	s	10
379	Dickinson, Mrs. C	7 and 8	N Main	o	w	1
147	Eastman, Mrs. S. J.	19	do	o	w	1
151	Fraser Mrs. T	6 b 18	West	o	w	1
153	Fitchell, Mrs. J	8	N James	o	w	1

POLLING SUB-DIVISION No. 2.—CONTINUED.

No. on Roll	NAME	Jurors	LOT.	Con. or Street.	Qualification.	Occupation.	P.O. a
154	Fannin, Lucinda		52	Oxford	o	s	1
484	Fenton, Lydia		46	do	oc	s	1
175	Greer, Margaret		43	N Rideau	o	w	1
181	Greer, Frances		21	N Main	o	s	1
182	Greer, A. J		21	do	o	s	1
183	Greer, Elizabeth		21	do	o	s	1
93	Henry, Miss M. C		6	Clothier	t	s	1
208	Harding, J. M		18 b 15	N Main	o		18
222	Johnston, Noble		1 b 18	Oxford	m f and o	mechanic	6
233	Kirkup, Annie		B D	Parliament	o	teacher	1
62	Magee, Mrs. Wm		47	N Main	t	w	1
179	Moore, Jennie		4	do	t	s	1
253	McGowan, Miss C		197	N.B. Line	o	s	16
260	McEwen, Mrs. J		8	N Rideau	o	w	1
316	O'Dair, Mrs. E		187	Elvira	o	w	1
317	O'Connor, Mrs. M		5	West	o	w	1
318	O'Neill, Anna		2	Clothier	t	s	1
328	Pelton, Mrs. S. J		81	do	o	w	1
336	Poole, Mrs. A		155	West	o	w	1
355	Robinson, Mary		42	N Rideau	o	w	1
356	Robinson, Janet		62	Oxford	o	s	1
363	Stitt, Joseph		50	Oxford	o		17
366	Shaw, Anna		79	North	o	s	1
378	Sparham, Mrs E. B		7 and 8	N Main	o	w	1
102	Shaver, Louisa		6	Clothier	t	s	1
414	Tackaberry, Geo		77	Oxford	o	farmer	1
415	Tackaberry, Mrs. A		77	do	o	w	1
416	Tomkins, Annie		89	Clothier	o	s	18
417	Tomkins, Wilson		89	do	o	ry. employee	19
432	Walmsley, Miss E		85	N Rideau	o	s	1
446	Webster, W. J		48	N James	o		20

PART III—Persons entitled to vote at Elections to the Legislative Assembly only.

44	Bower, Chas	Clothier	m f	agent		1
69	Bruce, John	do	m f	carpenter		1
448	Brownlee, Wm. H	N Rideau	m f	tailor		1
70	Beaton, Donald	Clothier	m f	laborer		1
71	Bush, Wm	do	m f	do		1
403	Bigford, Edward	N Rideau	m f	tailor		1
180	Gannon, John	West	m f	gentleman		1
184	Greer, Jas	N Main	m f	laborer		1
304	Main, Wm. A	do	m f	painter		1
305	McLeary, Henry	do	m f	tel. operator		1
306	McVey, Jas	N Rideau	m f	laborer		1
322	O'Neill, Chas	West	m f	tinsmith		1

POLLING SUB-DIVISION No. 2.—CONTINUED.

No. on Roll.	NAME.	Jurors	LOT.	Con. or Street.	Qualification.	Occupation.	P.O.
323	O'Connor, Felix			West	m f	cooper	1
324	Pelton, Herbert C			Oxford	m f	clerk	1
404	Swain, Michael			W Water	m f	laborer	1
405	Shaw, John			Oxford	m f	laborer	1
406	Shaver, Hamilton			Clothier	m f	clerk	1
409	Shaw, Alex			do	m f	clerk	1
410	Swain, Frank			Oxford	m f	laborer	1
411	Swain, Thos			do	m f	laborer	1
426	Todd, Orrie			N Main	m f	student	1
427	Tackaberry, Harvey			Oxford	m f	clerk	1
429	Tackaberry, Wilson			do	m f	teacher	1

I, the undersigned clerk of the Municipality of Kemptville, do hereby certify that the aggregate number of names of persons upon the foregoing list qualified to serve as Jurors is one hundred and eighty-five (185).

S. H. GUEST, Clerk of said Municipality.

I, SAMUEL H. GUEST, Clerk of the Municipality of Kemptville in the Co. of Grenville, do hereby certify that parts one and three of the within list constitute a correct list for the year 1899, of all persons appearing by the last revised Assessment Roll of the said Municipality, to be entitled to Vote at Elections for Members of the Legislative Assembly; and that parts one and two constitute a correct list for said year of all persons appearing by the said Roll to be entitled to Vote at Municipal Elections in said Municipality; and I hereby call upon all electors to examine the said list, and if any omissions or other errors are perceived therein, to take immediate proceedings to have the said errors corrected according to law.

Dated this 21st day of May, 1899.

S. H. GUEST,
Clerk of Kemptville.

Kemptville Advance Print.

RECEIVED AND FILED
BROCKVILLE
Oct 21 99
M. N. BROWN
F. W. S.